ackermann
+raff

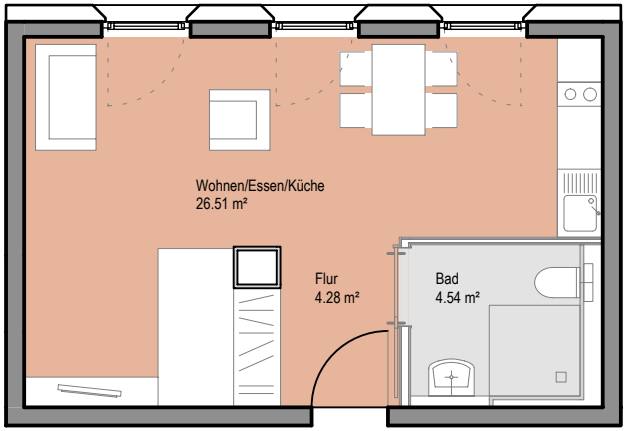

WHG 4
Wohnfläche 35.33 m²
1 Zimmer Wohnung

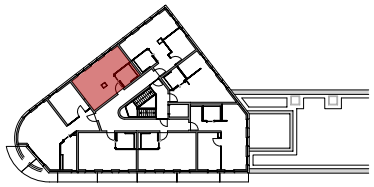

Weißer Turm Tübingen, Friedrichstraße 16 | Ebene 2 | Wohnung 4 | M 1:100 | 21.06.2016